

BIOTRACKER OVERVIEW

M2SYSTM
ACCELERATED BIOMETRICS

PC and WEB BASED FINGERPRINT SOFTWARE FOR FACILITY BIOMETRIC IDENTIFICATION OF PEOPLE FOR AUTHORIZATION PURPOSES

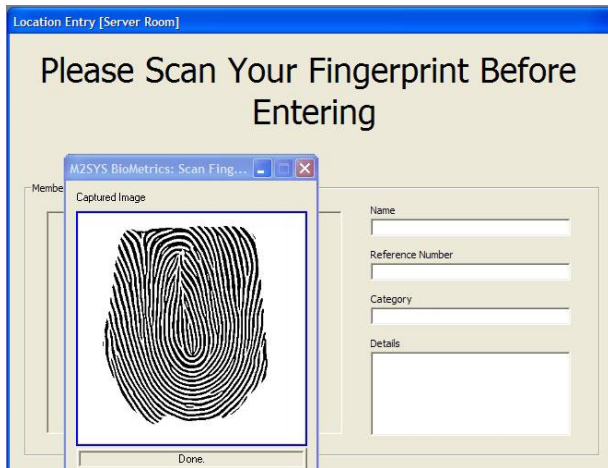

- Bio-Tracker is an enterprise-ready biometric recognition system that identifies persons without identification cards, passwords or ID numbers.
- It enables businesses, organizations, and agencies to establish a secure and efficient mechanism for person authentication.
- Eliminates identity fraud and avoids risk with a real-time, centralized biometric identification system for secure ID.
- Keeps important areas safe and secure from threats, by a simple fingerprint scan, the system can control employee or visitor access to restricted areas and instantly notify security officers of attempts of unauthorized access.

- The system allows you to manage all user accounts centrally and monitor authentication requests from many distributed locations.
- The **biometric identification system** allows administrators to input a person's contact information, capture a digital photograph, and enroll his/her fingerprints from a central console.
- Once a person has been registered, his/her picture and profile data can be instantly displayed from any networked PC using a single fingerprint scan.

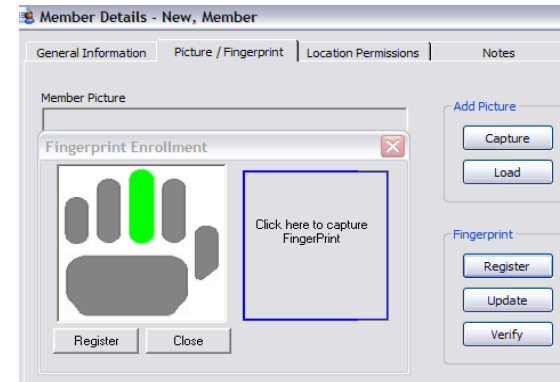
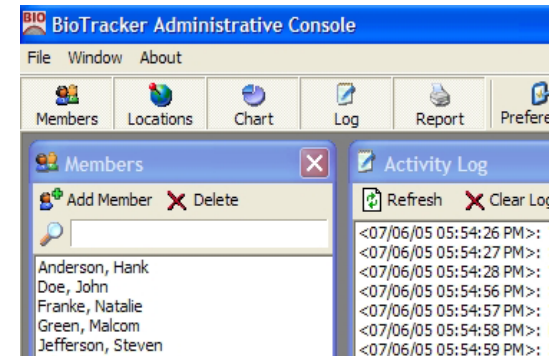

- Multiple reporting features are available through the admin console.
- Authentication activity can be monitored in real-time and custom reports can be generated to retrieve a breakdown of activity over a designated time frame in a printer-friendly format.

Reports				
	Date	Time	Member Name	Refere
▶	07/06/05	05:54:59 PM	Smith, Tom	456-
	07/06/05	05:54:58 PM	Franke, Natalie	123-
	07/06/05	05:54:57 PM	Wilson, Christina	
	07/06/05	05:54:56 PM	Smith, Tom	456-
	07/06/05	05:54:28 PM	Wilson, Christina	
	07/06/05	05:54:27 PM	Smith, Tom	456-
	07/06/05	05:54:26 PM	Wilson, Christina	
	07/06/05	05:54:25 PM	Stephenson, Christopher	23-
	07/06/05	05:54:24 PM	Wilson, Christina	
	07/06/05	05:54:23 PM	Smith, Tom	456-
	07/06/05	05:54:22 PM	Smith, Tom	456-

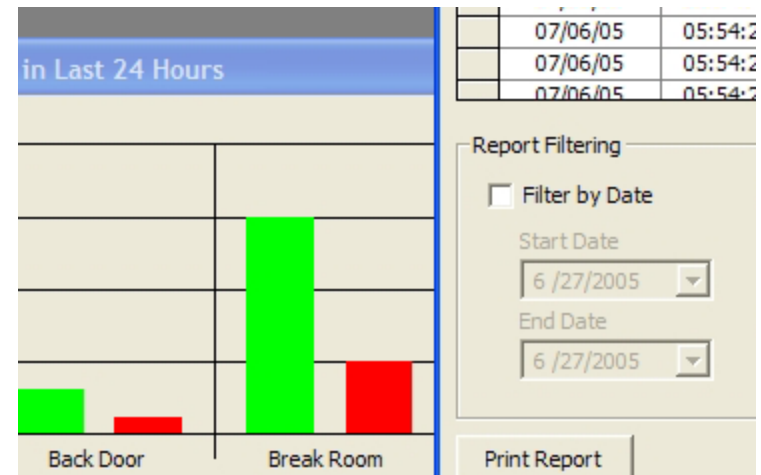

MARKET OVERVIEW

Whether you are a facility managing employees, authorized personnel, members, customers, patients, visitors, students, inmates, etc, you need a way to better monitor and have a secure ID for identifying individuals, such as:

Military Bases – Authenticating visitors at security checkpoints

Public Safety Agencies – Monitoring property and evidence rooms, as well as crime scenes

Port and Maritime Authorities – Identification of crew members and dock personnel, in addition to controlling access to restricted areas

Jail Facilities – Track visitors entering jail, properly identify inmates for entrance and release, and probation attendance

Medical Facilities – Patient identification and medical / pharmaceutical supply room inventory tracking

Banking – Customer identification regarding accounts and safety deposit box access

Check Cashing Providers – Prevent identity fraud with requiring authentication to cash check

Pre-School/Daycares – Match approved parents/adults to a specific child / children checking in and out of the building

Schools – Identify students, faculty, or volunteers in the front office or at various locations throughout campus

Member-Based Establishments – Retrieve member profile information quickly and easily